



# DAILY PROGRAMME

QUEEN ELIZABETH

VOYAGE NUMBER: Q307

Saturday 6 April 2013

Tonight's Dress Code: Elegant Casual



## AT SEA EN ROUTE TO SOUTHAMPTON, UK

### TIME CHANGE NOTICE

Please be advised that at midday (12.00pm this afternoon), the ship's time will be SET FORWARD BY ONE HOUR. Please set your watches forward by one hour at 12.00pm, Saturday 6 April.



### FAREWELL



For those guests disembarking in Southampton: Captain Alistair Clark and his ship's company hope that you have enjoyed your voyage on board QUEEN ELIZABETH and look forward to welcoming you back in the near future.

### VARIETY SHOWTIME FEATURING... DAVID SHANNON AND JEFF STEVENSON

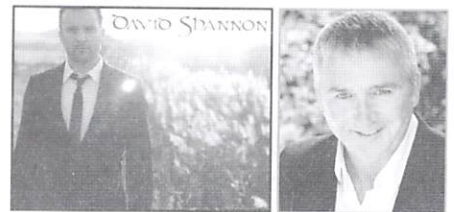

FOLLOWED BY...  
THE QUEEN ELIZABETH THEATRE  
COMPANY SINGERS AND DANCERS  
With the Royal Court Theatre Orchestra under the direction of Dustin Turner. Hosted by Entertainment Amanda Reid.  
At 7.00pm and 8.45pm  
Royal Court Theatre, Decks 1, 2 & 3

### FROM THE NAVIGATOR

Today is the final day of our transatlantic voyage, and QUEEN ELIZABETH's passage takes us over the Celtic Shelf. The seabed under the Celtic Sea is called the Celtic Shelf, part of the continental shelf of Europe. The northeast portion has a depth of between 90m and 100m, increasing towards Saint George's Channel. In the opposite direction, sand ridges pointing southwest have a similar height, separated by troughs approximately 50m deeper. These ridges were formed by tidal effects when the sea level was lower. We shall enter into Bishop Rock TSS at 6.00pm, passing the Isles of Scilly 16nm out to port. Heading Easterly, we expect to pass Lands End at 7.30pm, before entering the English Channel, keeping to the north of Casquets TSS.



### CUNARD INSIGHTS LECTURES: PAUL COVELL

'Great Way to see the World - The Seven Legs Of The Global Challenge'.

10.00am Royal Court Theatre, Decks 1, 2 & 3

### JOHN GEIGER

'Dead Silence: The Fate of the 1719 Knight Expedition' of The Global Challenge'.

11.00am Royal Court Theatre, Decks 1, 2 & 3

### NAUTICAL CHART AUCTION



### FOLLOWED BY OUR... GUEST TALENT SHOW

Entertainment Director

Amanda Reid will auction the chart used on this voyage. The Talent Show starts immediately after the Chart Auction. Come and support your fellow guests as they showcase their hidden talents.

At 2.00pm in the Queens Room, Deck 2

### BALLROOM & LATIN DANCING



Channel your inner Gene Kelly and Debbie Reynolds this evening in the Queens Room. Dance to the Queens Room Orchestra in the majestic setting of our ballroom. Under the musical direction of Trevor Newby featuring John Labelle as vocalist.

9.30pm, Queens Room, Deck 2 Midships

### SUNRISE AND SUNSET

Sunrise: 6.00am / Sunset: 7.14pm

In Today's

**DISCOVER...**  
...making the most...

Last minute shopping in the Royal Arcade



Your voyage in photos, or on CD



Recreate Cunard cuisine in the comfort of your own home

# SHIPBOARD INFORMATION

**6am** 6.00am **THE MORNING SHOW**  
With Entertainment Director Amanda Reid and guests (until 12.00pm). Followed by the 'Prince's Trust' presentation.  
Stateroom TV Channel 22

**6am** 6.00am **CUNARD INSIGHTS**  
'Frozen In Time' by John Geiger followed by in the afternoon by 'Ocean Yacht Racing' by Paul Covell.  
Stateroom TV Channel 45

**7am** 7.00am **FITNESS: STRETCH AND RELAX**  
Royal Spa Fitness Centre, Deck 9 (until 7.30am)

**7am** 7.30am **FITNESS: FAB ABS**  
Royal Spa Fitness Centre, Deck 9 (until 8.00am)

**9am** 9.00am **FITNESS: YOGA CLASS (a fee applies)**  
Royal Spa Fitness Centre, Deck 9 (until 9.45am)

**9am** 9.00am **SABBATH WORSHIP**  
With Rabbi Jacob Malik.  
ConneXions Room 2&3, Deck 3 Midships (until 9.45am)

**9am** 9.00am **CROSSWORD PUZZLES**  
Library, Decks 2 & 3 Midships

**9am** 9.00am **CHRISTIAN FELLOWSHIP GATHERING**  
Admirals Lounge, Deck 10 Forward (unhosted)

**9am** 9.30am **BEGINNERS BRIDGE LESSON**  
With Bridge Instructor Wayne Merkel.  
Card Room, Deck 3 Midships (until 10.15am)

**10am** 10.00am **CUNARD INSIGHTS: PAUL COVELL**  
'Great Way to see the World – The Seven Legs of The Global Challenge'. Would you survive the world's most notorious ocean? Experience through slides and video footage the storms, intense cold, icebergs and frustrations of life aboard a racing yacht fighting around Cape Horn, through the Roaring Forties – and decide for yourself. Whoever coined the phrase 'Plain Sailing' has never been through The Southern Ocean!  
Royal Court Theatre, Decks 1, 2 & 3 (until 10.45am)

**10am** 10.00am **SPA: 3 MINUTE MAKEOVER**  
Royal Spa Wellness Centre, Deck 9 (until 11.00am)

**10am** 10.00am **GUEST TALENT SHOW SIGN UP**  
Are you an extrovert? Think you have talent make sure you sign up for the Guest Talent show today at 2.00pm  
Yacht Club, Deck 10 Forward (until 10.30am)

**10am** 10.00am **LINE DANCING CLASS**  
Queens Room, Deck 2 Midships (until 10.45am)

**10am** 10.00am **CROQUET TOURNAMENT**  
Games Deck, Deck 11 Forward (until 10.45am) 

**10am** 10.00am **MORNING TRIVIA**  
Golden Lion Pub, Deck 2 Forward (until 10.45am) 

**10am** 10.00am **WATERCOLOUR ART CLASS**  
With Art Instructor Jerry McGrew, art kits available for \$35.  
Britannia Restaurant, Deck 3 Aft (until 11.30am)

**10am** 10.30am **INTERMEDIATE BRIDGE LESSON**  
Card Room, Deck 3 Midships (until 11.30am)

**11am** 11.00am **SOLO TRAVELLERS' GET TOGETHER**  
Join Social Hostess Janice for an informal get together.  
Lido Buffet, Deck 9, Starboard Side, Aft (until 11.45am)

**11am** 11.00am **SPA: SECRETS TO A FLATTER STOMACH**  
Royal Spa Wellness Centre, Deck 9 (until 11.45am)

**11am** 11.00am **CUNARD INSIGHTS: JOHN GEIGER**  
'Dead Silence: The Fate of the 1719 Knight Expedition'  
On June 5, 1719, Captain James Knight, a veteran of the venerable Hudson's Bay Company, set sail with two ships to look for the fabled Northwest Passage. Neither he nor his forty men were ever seen again. Three centuries later, John Geiger and a team of investigators traveled to a desolate outcrop in Hudson Bay to uncover the truth of Knight's disappearance. It took four arctic summers to gather the necessary evidence. This is the story both of a remarkable feat of archaeological detective work and of a group of brave men who died in the Arctic nearly three centuries ago. In the end, Knight's story is one of intrigue and betrayal.

Royal Court Theatre, Decks 1, 2 & 3 (until 11.45am)

**11am** 11.00am **TABLE-TENNIS COMPETITION**  
Deck 9, Forward (until 11.45am) 

**11am** 11.00am **BALLROOM DANCE CLASS: RUMBA**  
Queens Room, Deck 2 Midships (until 11.45am)

**11am** 11.00am **ART TALK: INTO THE WILD**  
Join Clarendon Fine Art in the as your art director takes you on a journey through wildlife art, its origins, styles and influences. Also introducing the UK's leading wildlife artist Jonathan Truss, who is comparable to David Shepherd and other celebrated wildlife artists.  
ConneXions Room 2&3, Deck 3 Midships (until 11.45am)

**11am** 11.30am **SHORT MAT BOWLS TOURNAMENT**  
Games Deck, Deck 11 Forward (until 12.15pm) 

**12pm** 12.00pm **NAVIGATIONAL ANNOUNCEMENT**  
At 12.00pm noon the clocks will be set FORWARD by one hour. Information from the bridge over the Public Address System.

**1pm** 1.15pm **LIVE MUSIC WITH SYNERGY**  
Inclement weather venue: Garden Lounge, Deck 9 Midships  
Lido Pool Area, Deck 9 Aft (until 2.00pm)

**2pm** 2.00pm **NAUTICAL CHART AUCTION**  
Entertainment Director Amanda Reid will auction the chart used for this voyage. All proceeds will go to The Prince's Trust Charity. All our courses are drawn in advance on nautical charts by the ship's navigator, and one of the main duties of the officer of the watch on the bridge is to make sure that the ship is following these tracks. In general terms, two types of charts are produced for use navigationally: Mercator charts (on which rhumb line courses appear as straight lines) and gnomonic charts (on which great circles appear as straight lines).  
Queens Room, Deck 2 Midships

**2pm** 2.00pm **GUEST TALENT SHOW**  
Join us this afternoon in the Queens Room to see how talented your fellow guests are today in the QUEEN ELIZABETH Talent Show. Hosted by your Entertainment Staff.  
Queens Room, Deck 2 Midships (until 2.45pm)

**2pm** 2.00pm **MATINEE MOVIE: ARGO**  
In 1979, the American embassy in Iran was invaded by Iranian revolutionaries and several Americans were taken hostage. However, six managed to escape to the official residence of the Canadian Ambassador and the CIA was eventually ordered to get them out of the country. With few options, exfiltration expert Tony Mendez devised a plan: to create a phony film project looking to shoot in Iran and smuggle the Americans out as its production crew. However, time was running out with the Iranian security forces closing in on the truth while both his charges and the White House had grave doubts about the operation themselves. Starring Ben Affleck and John Goodman. Directed by Ben Affleck. Running time: 115 minutes 2012.

Royal Court Theatre, Decks 1, 2 & 3 Forward

Saturday 6 April 2013

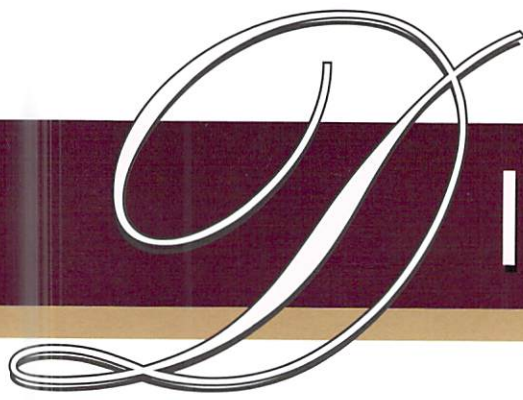

# DISCOVER...

...before you go

In today's Discover... Visit the Royal Arcade to collect a last minute souvenir, take home a treasured memory from the Photo Gallery or visit the Bookshop to pick up something to read on the flight home.

## DID YOU KNOW...

Interesting point to note from the legacy that is Cunard

It was 12 years since the last Cunarder to be built - SYLVANIA - that the 'reluctant queen', QUEEN ELIZABETH 2 was launched. Her design was a departure, illustrative of the swinging sixties but perhaps most controversial was her single rakish funnel which had been painted white. It stayed white until her second controversial colour change in 1982 when her hull was painted pebble grey following the Falklands conflict at the recommendation of the then Chairman's wife. This colour remained for less than a year when she returned to traditional Cunard colours.

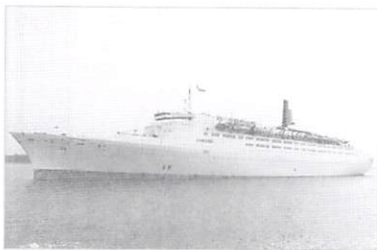

## EMPIRE CASINO

5.00pm FINAL SNOWBALL JACKPOT BINGO  
JACKPOT MUST GO! Tickets on sale from 2.00pm to 4.45pm in the Queens Room, Deck 2 Midships

### BEFORE THE CASINO CLOSSES TONIGHT...

Don't forget to cash in any remaining Casino credits or chips that you may have. Please ensure that you reclaim any outstanding balance that you may have left on your Casino Player's Bank (Guest ID) tonight as the casino will be closed tomorrow morning. We wish you a safe trip home and hope to see you again. For more information ask our friendly casino staff.

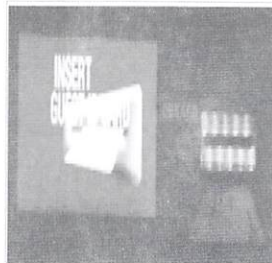

## BEST SELLERS

Leaving the ship with a long journey ahead? Don't forget that we sell a wide range of current best sellers in paperback for your onward flight back home or if you need something to tide you over after you have returned your Library books - **return books by 4.00pm today, please!**

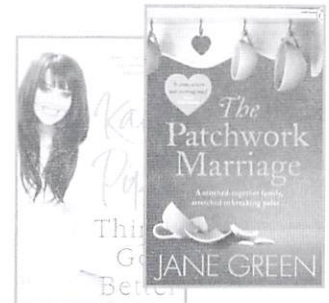

## ACUPUNCTURE

This ancient tradition has been practiced for thousands of years has been proven clinically effective for treating many conditions and one of the fastest growing alternative treatments to manage your health issues. Normally \$150 per session last day only \$120 - Save \$30! Offer may not be combined with other discounts or promotions.



## EXPRESS SPA SERVICES

The quickest, most enjoyable way to squeeze some must-have indulgence into your day! Short, sweet and absolutely sumptuous...Choose one of our 25-minute indulgences Prices starting at only \$29 per treatment! See the Spa Concierge for details **Simply dial 36001, or visit us on deck 9 forward.**

## RELAX IN THE GARDEN LOUNGE

The Garden Lounge, also named after a room on the first QUEEN ELIZABETH, has a palm-filled conservatory feel inspired by the glass houses at Kew Gardens and its vaulted glass ceiling making it a truly light, bright and airy place to sit by day. The Garden Lounge also offers a superb alternative venue for a wide selection of entertainment throughout your voyage. **Deck 9 Midships**

## FINAL DAY...

Today and tonight will be your last opportunities to pick up your digital photos,

**get the picture!**

photo prints and DVDs and purchase duty-free, frames, albums, photography accessories and digital cameras. The Photo Gallery Deck 3 will be open today from 9.30am until 11.00pm, so don't miss out on bringing home all those voyage memories!

**Photo Gallery, Deck 3 Aft.**

Saturday 6 April 2013

## ART TALK: INTO THE WILD



Join Clarendon Fine Art in the as your art director takes you on a journey through wildlife art, its origins, styles and influences. Also introducing the UK's leading wildlife artist Jonathan Truss, who is comparable to David Shepherd and other celebrated wildlife artists. Not a lecture to be missed!  
At 11.00am in **ConneXions Room 2&3, Deck 3 Midships**

## LAST OPPORTUNITY FOR TAX FREE SHOPPING

Today is the last full sea day for tax free shopping on board before Southampton. Visit the promotional area within the Royal Shopping Arcade to see what we have on show for you. From costume jewellery to fragrances, sterling silver, semi precious set jewellery at 50% off the ticket price to watches. Royal Arcade, Deck 3



## THE ESSENTIAL DIAMOND BOUTIQUE

Don't forget to visit the jewellery boutique and take advantage of the tax and duty free prices on all our fine jewellery and watches. Royal Arcade, Deck 3

## KENYONMEDEL JEWELLERY

Your last chance to view and buy the piece of designer jewellery you have always wanted! Adam the designer is on hand to help with any of your purchasing needs.

**Royal Arcade, Deck 3 Midships**

## SOUVENIR TABLE

Cunard travel mugs, port for two, private label wines and more will all be on display and available for purchase.

**10.00am to 1.00pm Café Carinthia, Deck 2 Midships**



## MUFFIN OF THE DAY... BLUEBERRY



Available from 7.00am to 11.30am in Café Carinthia, Deck 2 Midships with a purchase of any coffee (subject to availability).

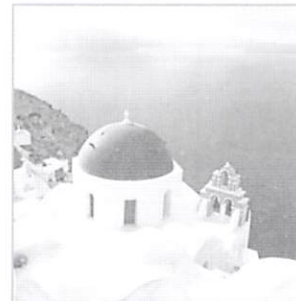
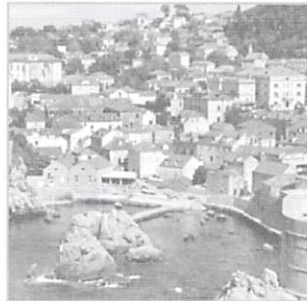
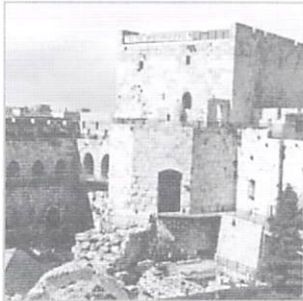

## ASK THE EXPERTS

For those guests leaving us in Southampton, if you have not done so, today is your last chance to gain some useful hints & tips on choosing your stateroom or suite for your next Cunard Voyage. Visit Barrie or Hayley today to reserve your future voyage on board with a reduced deposit and receive the following on board credits:

- 6 to 9 nights - \$100pp Inside/Ocean view, \$150pp Balcony, \$200pp Princess/Queens Grill
- 10 nights or more - \$200pp inside/Ocean view, \$300pp Balcony, \$400pp Princess/Queens Grill
- Besides generous on board credits we also offer an additional 3% saving on Full World Voyage bookings and Liner voyages.
  - Bookings made on board can be processed through your current Travel Agent or directly with Cunard.
- If you have not decided on your next voyage and would like to still take advantage of this offer you may sign up with a future cruise deposit. Visit your Voyage Sales Specialists, Hayley or Barrie for more details. Voyage Sales Office, located on deck 1, Grand Lobby, port side. Telephone extension 38000 to arrange a private appointment.

### DRINK OF THE DAY...

## SPICED MULE

Bacardi spiced rum, angostura bitters, ginger beer and sugar syrup.

**TODAY'S PRICE: \$ 5.95**

*(Available in all bar lounges.)*

*All purchases are subject to a 15% service charge)*



### SPECIALITY COFFEE OF THE DAY...

## BAILEYS COFFEE

Baileys, coffee and cream

**TODAY'S PRICE: \$ 5.95**

*(Available in all bar lounges.)*

*All purchases are subject to a 15% service charge)*



# TODAY'S ACTIVITIES

**2.00pm MANAGING ARTHRITIS WITH CHINESE MEDICINE**  
Royal Spa Wellness Centre, Deck 9 (until 2.45pm)

**2.00pm BINGO TICKETS ON SALE**  
Outside the Queens Room, Deck 2 (until 4.45pm)

**2.30pm SHUFFLEBOARD COMPETITION**   
Deck 10 Aft (until 3.30pm)

**2.45pm DUPLICATE BRIDGE**  
Card Room, Deck 3 Midships (until 5.00pm)

**2.45pm SOCIAL BRIDGE**  
ConneXions Room 2&3, Deck 3 Midships (until 4.45pm)

**3.00pm HOSTESS CORNER: NEEDLEWORK & KNITTING**  
Bring your needlework and knitting projects for an informal gathering with your fellow guests and Social Hostess Janice.  
Garden Lounge, Deck 9 Midships (until 3.45pm)

**3.00pm SPA: BYE BYE BAD HAIR DAYS**  
Royal Spa Wellness Centre, Deck 9 (until 3.45pm)

**3.00pm WATERCOLOUR ART EXHIBITION**  
Join Art Instructor Jerry McGrew for an exhibition of your fellow guests works from throughout the voyage.  
Britannia Restaurant, Deck 3 Aft (until 4.30pm)

**3.30pm DECK-QUOITS TOURNAMENT**   
Deck 10 Midships (until 4.30pm)

**3.30pm QUEENS ROOM AFTERNOON TEA**  
Accompanied by pianist Edward Watts.  
Queens Room, Deck 2 Midships (until 4.30pm)

**4.00pm CATHOLIC MASS**  
With Father Paul Mason.  
Yacht Club, Deck 10 Forward (until 5.00pm)

**4.00pm FITNESS: TOUR DE CYCLE**  
Royal Spa Fitness Centre, Deck 9 (until 5.00pm)

**4.15pm AFTERNOON TRIVIA**   
Golden Lion Pub, Deck 2 Forward (until 5.00pm)

**4.30pm PADDLE-TENNIS TOURNAMENT**   
Games Deck, Deck 11 Forward (until 5.30pm)

**5.00pm FITNESS: PILATES CLASS (a fee applies)**  
Royal Spa Fitness Centre, Deck 9 (until 5.45pm)

**5.00pm FINAL SNOWBALL JACKPOT BINGO**  
Queens Room, Deck 2 Midships

**5.00pm 'LIVE @ 5' RADIO SHOW WITH DJ MARK**  
TV Ch. 22 (until 7.00pm)

**5.00pm SPA: DETOXIFYING FOOT SOAK**  
Royal Spa Wellness Centre, Deck 9 (fee applies)

**5.00pm FRIENDS OF DOROTHY**  
Commodore Club, Port Side Deck 10 (unhosted)

**5.00pm FRIENDS OF BILL W**  
Admirals Lounge, Deck 10 Forward (unhosted)

**5.15pm EOS STRING QUARTET**  
Cafe Carinthia, Deck 2 Midships (until 6.00pm)

**5.15pm ACTIVITY REWARD REDEMPTION**  
For guests disembarking in Southampton, bring along your stamped activity reward booklet to exchange them for prizes. Kindly note stamps cannot be exchanged after this time.  
Card Room, Deck 3 Midships (until 6.00pm)

**6.00pm FITNESS: TOTAL BODY CONDITIONING**  
Royal Spa Fitness Centre, Deck 9 (until 6.30pm)

**6.45pm HARPIST REBECCA MILLS**  
Cafe Carinthia, Deck 2 Midships (until 7.30pm)

**7.00pm VARIETY SHOW TIME**  
David Shannon followed by Jeff Stevenson. Featuring the Royal Cunard Singers and Dancers. With the Royal Court Theatre Orchestra under the direction of Dustin Turner.  
Royal Court Theatre, Decks 1, 2 & 3 Forward

**7.30pm PIANO ENTERTAINER GRAHAM WELLARD**  
Commodore Club, Deck 10 Forward (until 8.30pm)

**7.30pm PIANO ENTERTAINER ROBIN ROSE**  
Golden Lion Pub, Deck 2 Forward (until 8.30pm)

**7.30pm PIANIST EDWARD WATTS**  
Midships Bar, Deck 3 Midships (until 8.30pm)

**7.45pm BALLROOM & LATIN DANCE MUSIC**  
Featuring the Queens Room Orchestra.  
Queens Room, Deck 2 Midships (until 8.30pm)

**7.45pm MUSIC UNDER THE STARS**  
With the EOS String Quartet.  
The Garden Lounge, Deck 9 (until 8.30pm)

**8.30pm HARPIST REBECCA MILLS**  
Midships Bar, Deck 3 Midships (until 9.30pm)

**8.45pm VARIETY SHOW TIME**  
David Shannon followed by Jeff Stevenson. Featuring the Royal Cunard Singers and Dancers.  
Royal Court Theatre, Decks 1, 2 & 3 Forward

**9.15pm PIANO ENTERTAINER ROBIN ROSE**  
Golden Lion Pub, Deck 2 Forward (until 9.45pm)

**9.30pm DJ PAUL**  
Yacht Club, Deck 10 Forward (until 10.00pm)

**9.30pm PIANO ENTERTAINER GRAHAM WELLARD**  
Commodore Club, Deck 10 Forward (until 8.30pm)

**9.30pm BALLROOM & LATIN DANCE MUSIC**  
Featuring the Queens Room Orchestra.  
Queens Room, Deck 2 Midships (until late)

**9.45pm FAREWELL TRIVIA**  
Golden Lion Pub, Deck 2 Forward (until 10.30pm)

**9.45pm MUSIC UNDER THE STARS**  
With the EOS String Quartet.  
The Garden Lounge, Deck 9 (until 10.30pm)

**10.00pm HARPIST REBECCA MILLS**  
Midships Bar, Deck 3 Midships (until 10.45pm)

**10.00pm LIVE MUSIC WITH SYNERGY**  
Yacht Club, Deck 10 Forward (until 11.00pm)

**10.30pm PIANO ENTERTAINER ROBIN ROSE**  
Golden Lion Pub, Deck 2 Forward (until late)

**11.00pm FAREWELL DISCO**  
Yacht Club, Deck 10 Forward (until 12.00am)

**12.00am LIVE MUSIC WITH SYNERGY**  
Yacht Club, Deck 10 Forward (until 12.45am)

**12.45am DJ PAUL**  
Yacht Club, Deck 10 Forward (until late)

# SHIPBOARD INFORMATION

THE MOST FAMOUS OCEAN LINERS IN THE WORLD

## QUEENS GRILL, PRINCESS GRILL & BRITANNIA CLUB

Breakfast:	8.00am to 9.30am
Lunch:	1.00pm to 2.30pm
Dinner:	6.30pm to 9.00pm

## BRITANNIA RESTAURANT

Breakfast:	8.00am to 9.30am
Lunch:	1.00pm to 2.30pm
Dinner:	6.00pm / 8.30pm

## LIDO RESTAURANT

Breakfast:	6.30am to 11.30am
Lunch:	11.30am to 3.00pm
Snack:	3.00pm to 6.00pm
Lido Grill Dinner Buffet:	6.00pm to 11.00pm
Late Snack	11.00pm to 4.00am

## LIDO ALTERNATIVE

Asado	6.30pm to 9.00pm
-------	------------------

*Traditional style of cooking meats on a grill.  
Please note a \$10.00 cover charge applies.*

## HAND ANTIBACTERIAL UNITS IN THE LIDO

We encourage all of our guests to assist us in retaining a healthy ship by using the hand antibacterial before proceeding in to the buffet area. Dispensers are located at the entrances to the Buffet area.

## THE VERANDAH

Lunch:	1.00pm to 2.30pm
Dinner:	6.30pm to 9.00pm

## AFTERNOON TEA

Queens Room:	3.30pm to 4.30pm
Queens Grill Lounge	3.30pm to 4.30pm

*For our Grill's guests only.*

## BARS & LOUNGES

Café Carinthia:	7.00am to close
Commodore Club:	10.00am to close
Empire Casino:	4.00pm to close
Garden Lounge:	9.00am to 11.00pm
Golden Lion:	10.00am to close
Lido Bar (weather permitting):	10.00am to 10.00pm
Midships Bar:	10.00am to 2.00pm and 5.00pm to close
The Yacht Club:	9.30pm to close

## FACILITY HOURS

Art Gallery:	10.00am to 9.00pm
Book Shop:	9.00am to 6.00pm and 8.00pm to 10.00pm
Casino:	Tables open at 12.00pm/Slots open 24 hours
Emporium:	10.00am to 10.00pm
Royal Arcade:	10.00am to 10.00pm
Photo Gallery:	9.30am to 11.00pm
Internet Centre:	Open 24 hours Assistance available from 9.00am to 12.00pm and 3.00pm to 6.00pm
Library:	9.00am to 6.00pm
Royal Fitness:	6.00am to 8.00pm
Spa & Salon:	8.00am to 10.00pm
Playzone (2-7 Years):	9.00am to 12.00pm, 2.00pm to 5.00pm & 6.00pm to 11.00pm
The Zone (8-17 Years):	9.00am to 12.00pm, 2.00pm to 5.00pm & 7.00pm to 11.00pm
Tour Office:	10.00am to 12.00pm and 3.00pm to 5.00pm
Voyage Sales:	10.00am to 12.00pm & 3.00pm to 5.00pm
ConneXions 1:	9.00am to 10.00am and 5.00pm to 6.00pm
Medical Centre:	9.00am to 11.00am and 4.00pm to 6.00pm

## TONIGHT'S DRESS REQUIREMENT

Elegant Casual: Jacket, no tie required for gentlemen; dress, skirt or trousers for ladies. No jeans or shorts. Please note the dress code applies from 6.00pm this evening. Out of respect for your fellow guests, the dress code will be enforced. The Lido Dinner Buffet provides an alternative for those guests who prefer a more relaxed evening attire, shorts are not permitted after 6.00pm.

## HEALTH ADVICE

In order to prevent any incidence of viral gastroenteritis (diarrhoea and vomiting) on board, we would respectfully advise our guests to be careful with their personal hygiene, particularly hand washing frequently throughout the day.

## LAUNDERETTES

All users of the guest launderettes are kindly requested not to leave their laundry in the machines for long periods of time, but to take it out shortly after the washing or drying cycle has finished. We also request that guests refrain from using more than one machine at a time. These general guidelines allow everybody the chance to use the washing machines and dryers. Thank you for your cooperation.

## INTERNET CENTRE END OF VOYAGE SHUTDOWN

The sale of internet time and packages will cease at 10.00pm tonight, Saturday 6 April. However, the Internet Centre and wireless services will remain available until disembarkation, Sunday 7 April at 10.00am for anyone who has minutes remaining in an existing time plan. Please note that the printing facility will also cease at 10.00pm tonight.

## LIBRARY BOOKS

Guests who are disembarking the ship in Southampton are kindly requested to return all library books by 4.00pm today, Saturday 6 April. Please be advised that the cost of books not returned will be charged to your on board account. Thank you for your cooperation.

## THE PRINCE'S TRUST

Cunard Line is proud to be in partnership with youth charity The Prince's Trust, helping to raise vital funds to change the lives of disadvantaged young people in the UK. The Prince's Trust gives young people practical and financial support, developing key workplace skills such as confidence and motivation. It works with 14 to 30 year-olds who have struggled at school, have been in care, are long-term unemployed or have been in trouble with the law. All proceeds from today's Nautical Chart Auction will go to The Prince's Trust Charity.

## VOYAGE QUESTIONNAIRE PRIZE DRAW

Have your bar charges, up until the time of the drawing, paid for with our compliments. For those guests disembarking in Southampton be sure to fill in your guest questionnaire form today and put it in the drop boxes provided at the Purser's Office. The lucky winner whose name is drawn out of the box will have their accumulated bar charges up until the time of the draw, paid for with the compliments of Cunard. The prize drawing will take place before dinner at 6.00pm this evening, Saturday 6 April and will be announced over the public address system.

## CREDIT CARD REGISTRATION & CASH PAYMENTS

The deadline to make a cash payment to your on board account must be done no later than 11.00pm today 6 April 2013, after which time all charges will be settled to the registered credit card. Those guests settling their accounts in cash will need to visit the Pursers Office tomorrow 7 April before 8.30am to finalise their account.